



02 Elevation 1:100

03 Elevation 1:100

04 Elevation 1:100

05 Elevation 1:100

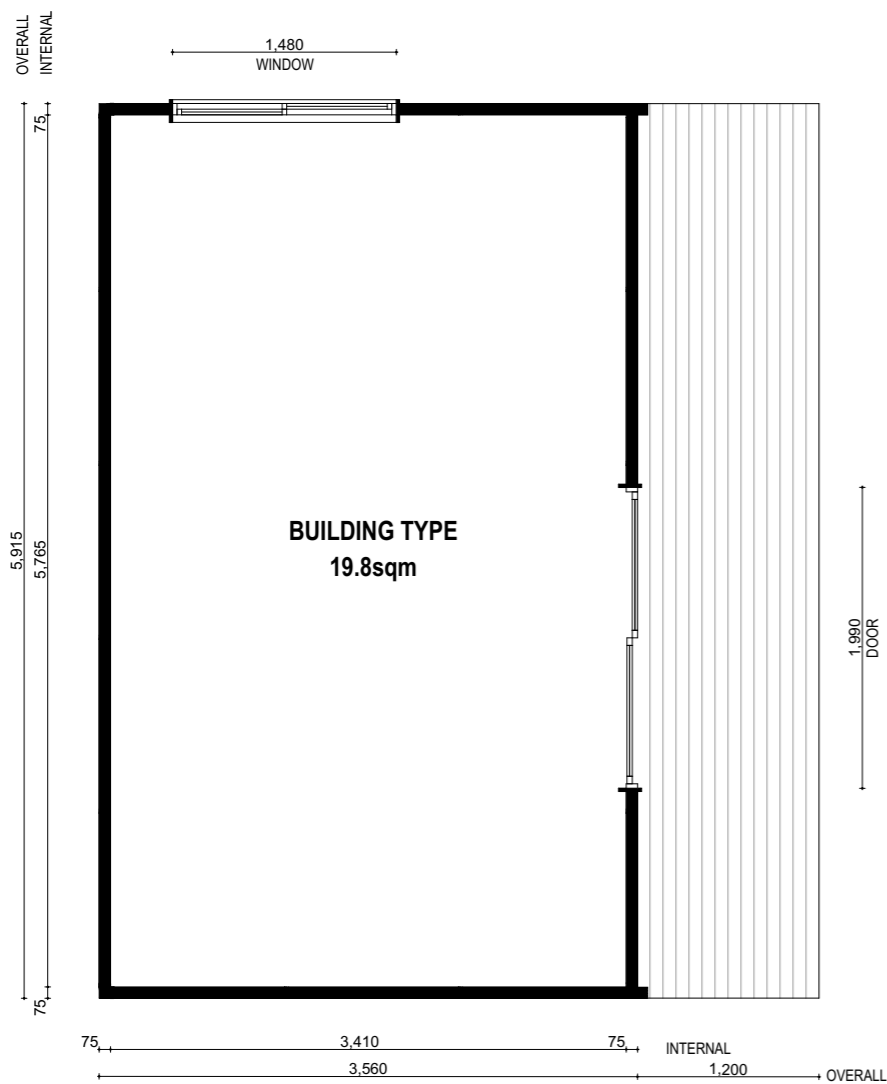

01 PLAN 1:50

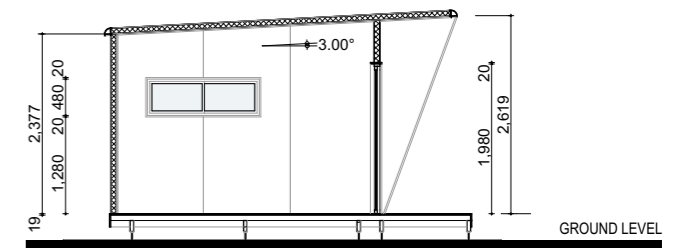

06 SECTION 1:100

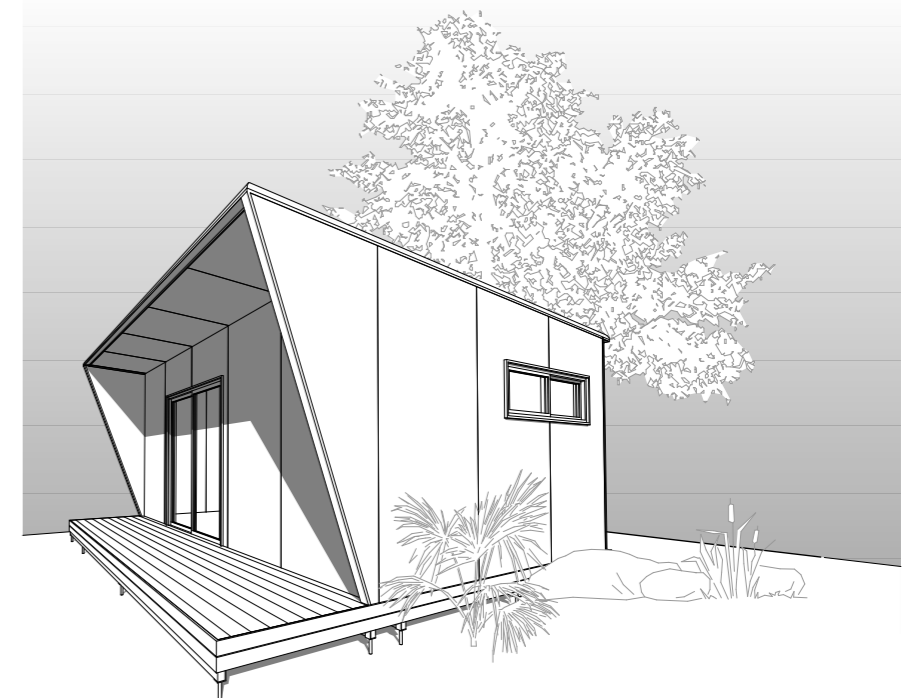

**19.8 sqm**



a: 2 Portside Cres, Maryville NSW 2293  
 t: 1300 854 885  
 e: info@littlerooms.com.au  
 w: littlerooms.com.au

<https://www.instagram.com/little.rooms.au>  
<https://www.facebook.com/LittleRooms.au>  
 © copyright Little Rooms p/l



WOOD Architecture p/l  
 a: 23 Scott Circuit, Salamander Bay NSW 2317  
 t: 0417 247 674  
 e: murray@woodarchitecture.com.au  
 w: woodarchitecture.com.au  
 abn: 51 622 917 551

Marketing Drawings

General Arrangements

BUILDING TYPE 19.8SQM

drawing scale: MW 19/01/2021  
 drawing # A-130\_C  
 issue #  
 this document is the copyright of WOOD Architecture p/l.  
 check and verify all dimensions on site, refer any discrepancies to the architect before proceeding with the work, do not scale drawings manually or electronically, drawing shall not be used for construction until issued for construction by the architect  
 nominated architect - murray wood, reg# 6320 nsw